Ready Steady MOVE!

ESTATE & LETTING AGENCY

6 Hardwick Close, Sheffield, S26 2GU

£925 Per month

2 | 0 | 1 | D

Ready Steady Move are delighted to bring to the rental market this well-presented two-bedroom semi-detached home, occupying a pleasant cul-de-sac position within the ever-popular village of Aston.

Offering spacious and well-maintained accommodation throughout, the property provides comfortable living in a sought-after residential location. The accommodation has been thoughtfully arranged to create a practical and welcoming home, with bright living spaces and two well-proportioned bedrooms.

One of the standout features of the property is the larger-than-average rear garden, providing excellent outdoor space for relaxing, entertaining and enjoying the warmer months.

Situated within easy reach of local amenities, highly regarded schools, transport links and the M1 motorway network, the property is perfectly positioned for commuters travelling to Sheffield, Rotherham and the surrounding areas.

- TWO BEDROOM SEMI-DETACHED HOME
- QUIET CUL-DE-SAC LOCATION
- EXCELLENT TRANSPORT LINKS TO SHEFFIELD AND ROTHERHAM
- COUNCIL TAX BAND A
- AVAILABLE TO LET IMMEDIATELY
- SPACIOUS LOUNGE AND FITTED KITCHEN
- POPULAR ASTON VILLAGE LOCATION
- EPC RATING D

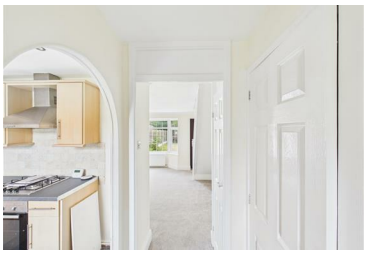

4 Walseker Lane, Harthill, S26 7YJ
Tel: 0114 395 1722 Email: enquiries@readysteadymove.net https://www.readysteadymove.net